

Circulation Pattern

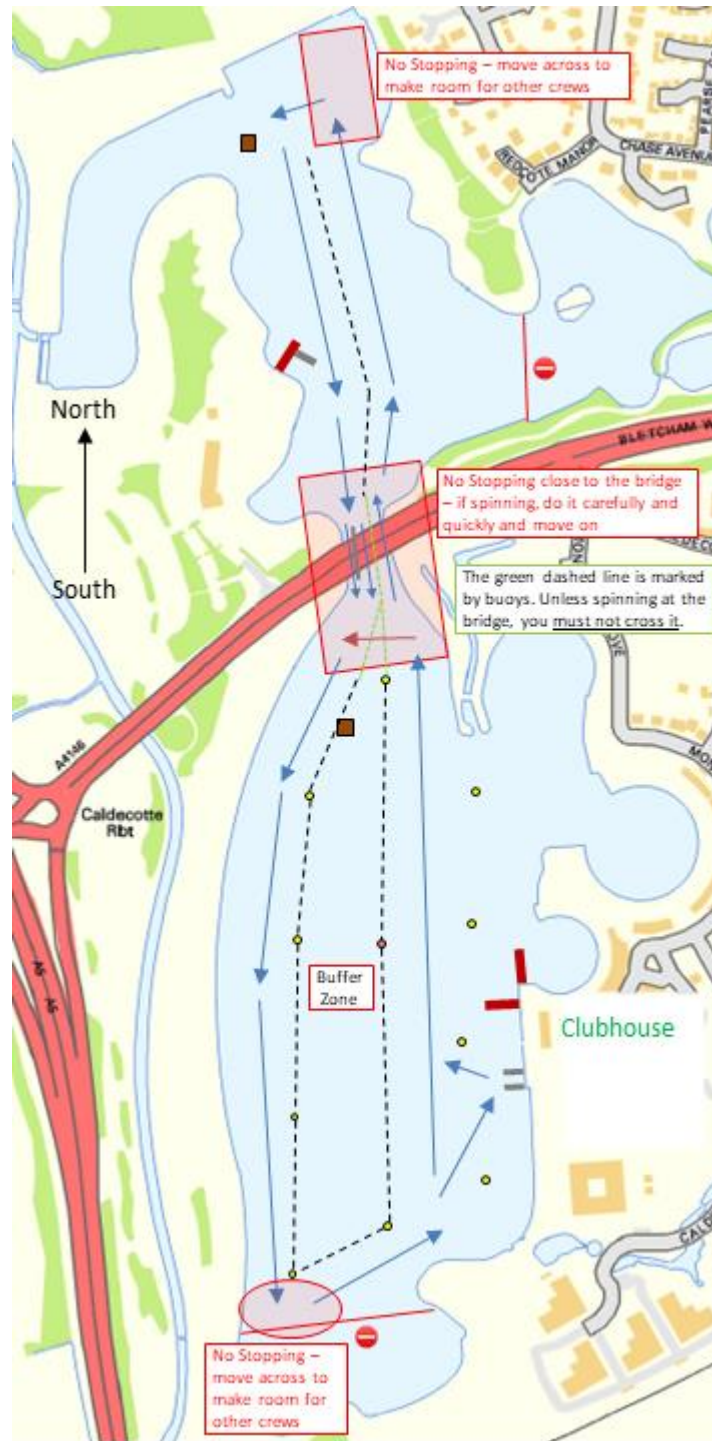

Additional Notes:

Be safe and considerate – leave room for other crews

To help overtaking, slower crews should keep closer to the edge of the lake, faster crews towards the middle.

There is no overtaking through the bridge. It is not wide enough. The first crew approaching the bridge has right of way and faster crews must slow down.

The no entry areas are nature reserves and should not be used for rowing.

The buoys on the north lake move regularly so are not used as part of the circulation pattern.